

3625 SANABAC AVE  
(EXISTING)

WITH EXISTING  
SPRINKLERS

FORCH

11 1/2' x 5' 1/2'  
PAD

3' x 5' 1/2'  
EXISTING



BD ROOM

INDOOR  
LANDSCAPING

STEP  
STEP

3'

10'

WATER  
STOP OFF

SHADE GARDEN

CARAGE

WATER  
STOP OFF

HEDGE

DRIVEWAY 19'

4'

12'

6'

22'

4 1/8'

4 1/2'

+

+

+

+

+

+

+

5' 1/4"

3' 1/2"

12'

35'

7'

6 1/2'

35'

3

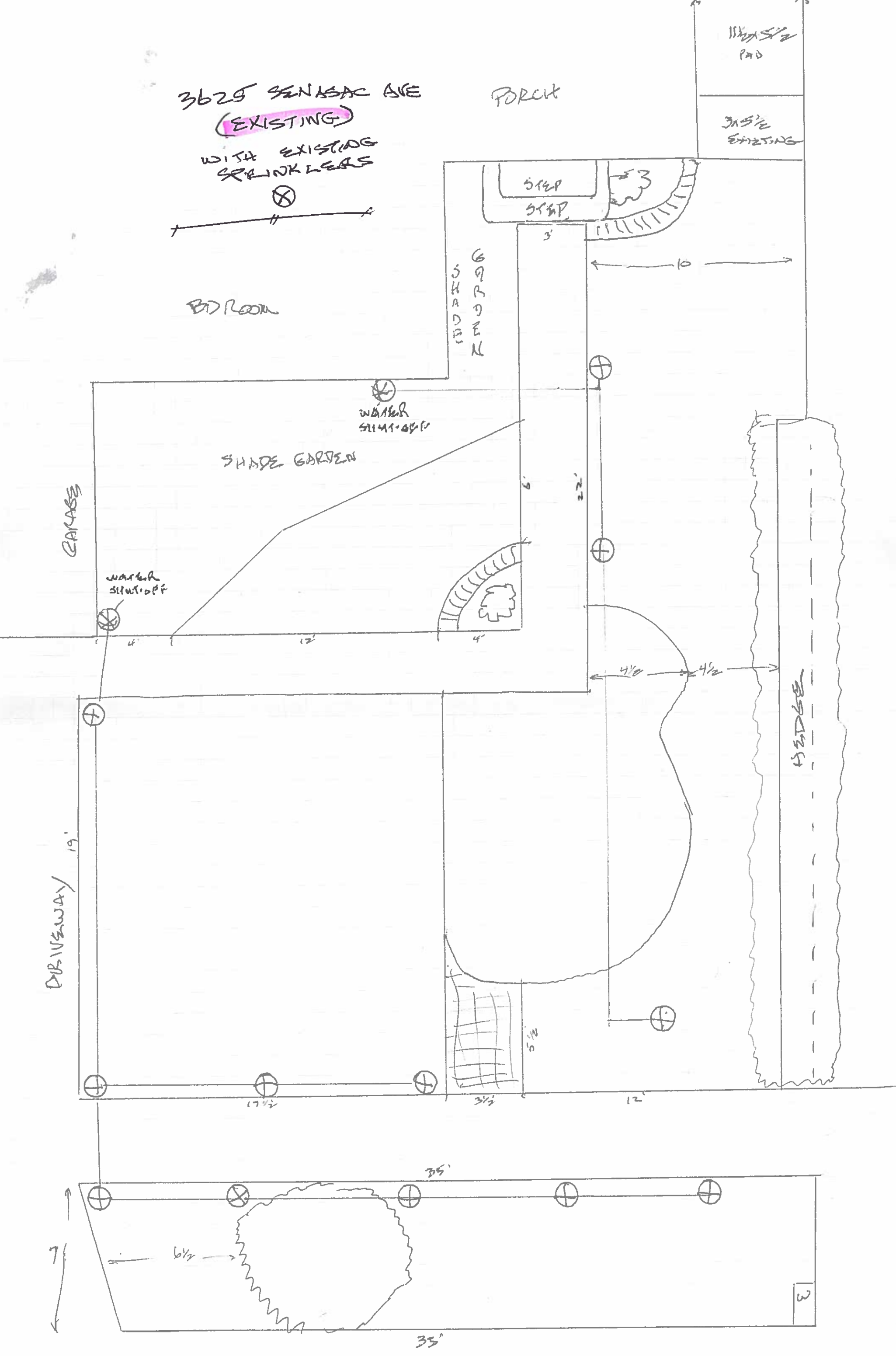

L2C PROPOSED SITE  
3625 SENASAK AVE.

ENTRY AND PORCH

5 1/2 x 11 1/2 PAD

FROST BEDROOM

STEP  
STEP

SHADE  
GARDEN

BRICK PATH

8x8 PAD  
w/ BRICK BORDER

GARAGE

SHADE GARDEN

SIDE  
WALK

BRICK PATH

FRONT  
FENCE

CAR  
PORT

TERRACE

DECOMPOSED GRANITE WALKWAY

SUCCULENT  
AND  
CACTUS  
HILL

TERRACE  
DRY STREAM BED

DRINK  
FLAIR

BERM

BERM

SIDEWALK

TREE

SENASAK AVE 33'

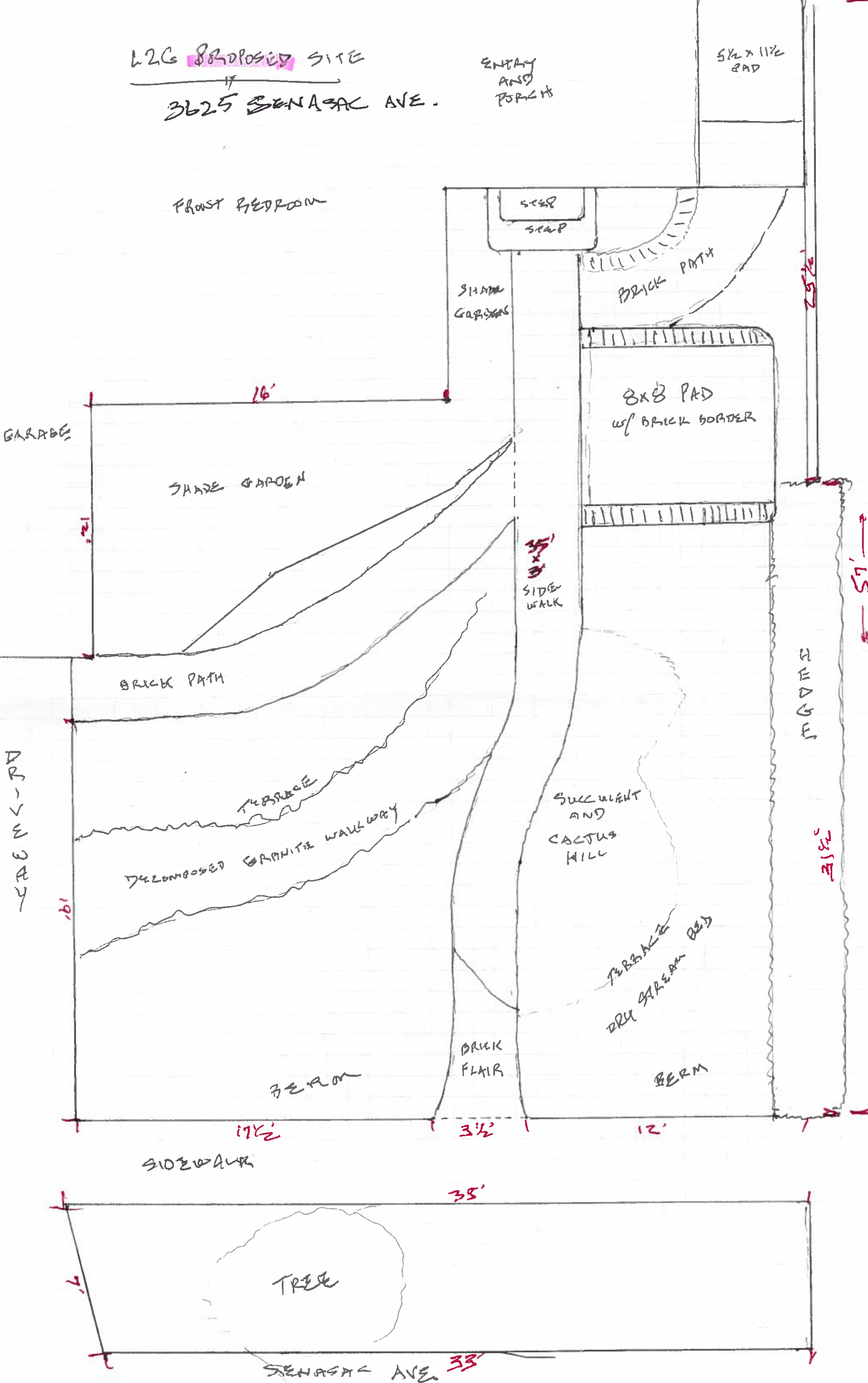

SOFT GRASS REMOVAL

- A - 332.5
- B - 85
- C - 331
- D - 196.5

TOTAL 945 sq ft @ \$2.30/sq ft = \$2173.50

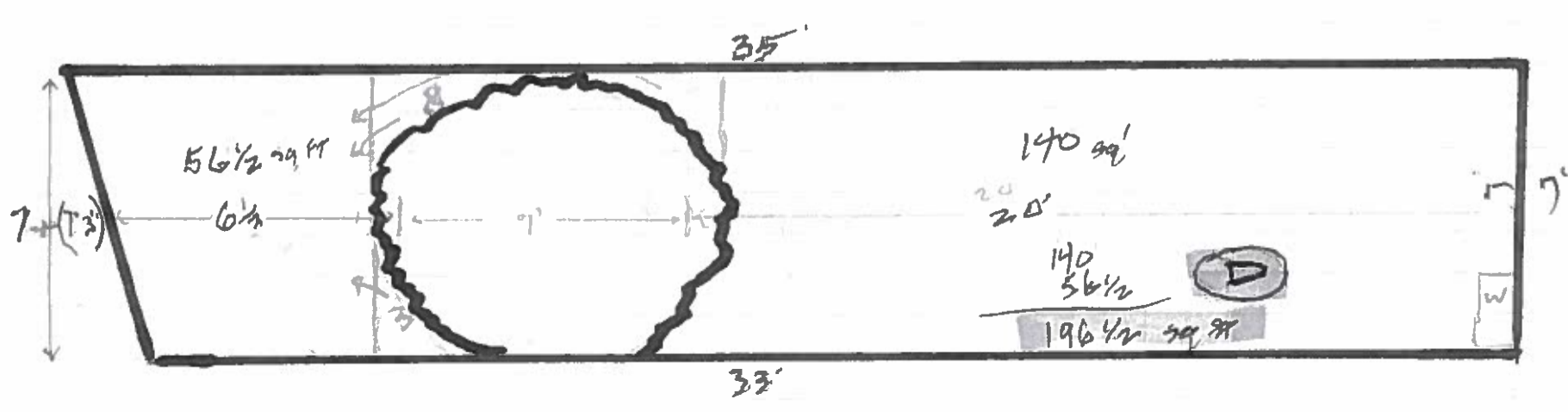
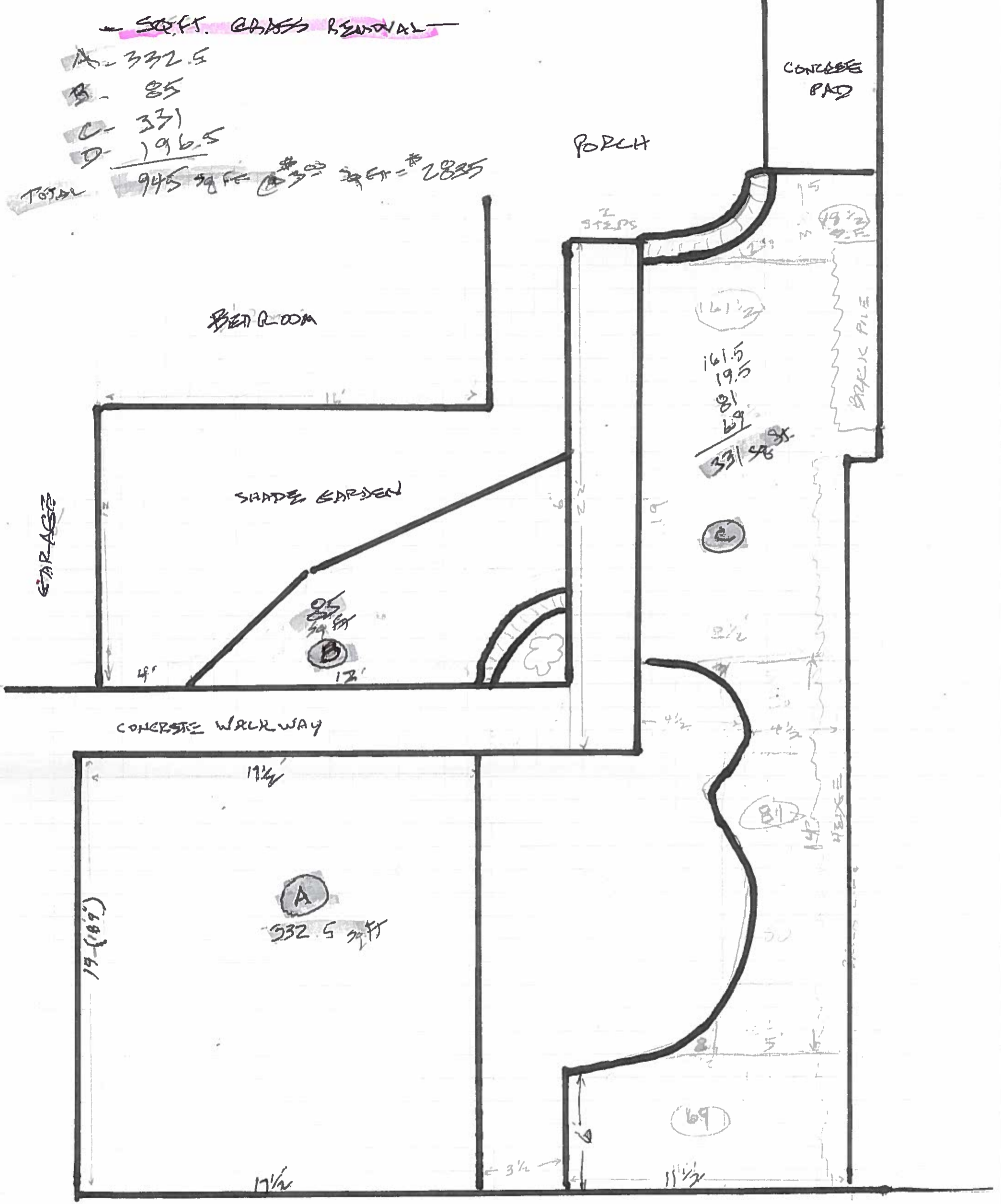



L26 PROPOSED

ENTRY  
AND  
PORCH

BEDROOM

3x5 PAD  
(STORAGE)

8x8 PAD  
w/ BACK BORDER

SHADE  
GARDEN

ALOE  
KOBUS

GRASSY

WALK WAY TO DRIVEWAY

35'  
x  
3'  
SIDE  
WALK

SUCCULENTS  
+  
CACTUS

STREAM BED

HEDGE

PUBLIC SIDEWALK

TREE

SENASAZ KVE

LANDING

LAZARUS

10 1/2

40

45

50

55

60

65

70

75

80

85

90

95

100

105

Long Beach Water Dept.  
Lawn to Garden Project  
Attn: Joyce Barkley

**Applicant:**

3625 Senasac Ave  
L. B., 90808

This is a list of the drought-tolerant plants from which I would like to select for my project. I won't use them all, but this allows me some flexibility to work with in case I can't find certain ones.

**Bushes:**

- |                    |                        |
|--------------------|------------------------|
| 1. Toyon           | 6. Buckwheat--various  |
| 2. Mexican Lobelia | 7. Sunrose             |
| 3. Lantana         | 8. Rockrose            |
| 4. Coyote Bush     | 9. Island Bush Poppies |
| 5. Sage--various   | 10. Cape Honeysuckle   |

**Succulents:**

1. Aloe Noblis
2. Aloe Vanbelenii
3. Crassula
4. Various others

**Grasses and ground-covers:**

1. Blue Fescue
2. Dymondia
3. Pork and Beans

**Accent Plants:**

1. "Spear" Lilies (name?)
2. plant unknown (see enclosed example)

Thank you for your time in processing my correspondence.